

PROJECT, ADDRESS AND OWNER:

**OCEAN PARK
BEACH
RESIDENCES**

3424 NE 16th STREET
POMPAHO BEACH, FL | 33062

OWNER

ARCHITECT:



G3 Architects
975 Arthur Godfrey rd., suite 401
miami beach florida 33140
t 305 763 8471 e admin@g3aec.com
w www.g3aec.com | #AA26033670

CONSULTING ENGINEERS:

STRUCTURAL ENGINEER:

MEP:

CIVIL ENGINEER:

LEED CONSULTANT:

LANDSCAPE:

Reviewed for CODE COMPLIANCE

Signature	Date
P. Works	__/__/__
Fire Prev.	__/__/__
Planning	__/__/__
Zoning	__/__/__
Building	__/__/__
Structural	__/__/__
Electrical	__/__/__
Plumbing	__/__/__
Mech.	__/__/__
S. Waste	__/__/__

A.A.C.

PROJECT No.:
ISSUE DATE:
REVISIONS:

PAVILION ELEVATIONS

SCALE: 1/4" = 1'-0"

TO THE BEST OF THE ARCHITECT'S OR ENGINEER'S
KNOWLEDGE, THE PLANS AND SPECIFICATIONS
COMPLY WITH THE APPLICABLE MINIMUM BUILDING
CODES AND THE APPLICABLE FIRE-SAFETY
STANDARDS.

AS DETERMINED BY THE LOCAL AUTHORITY

SEAL:

Digitally signed by
Arturo G. Griego
Date: 2022.05.27
16:38:11
+04'00'

SIGNATURE:

Arturo G. Griego

16:38:11
+04'00'

DRC

PZ22-12000012
07/06/2022

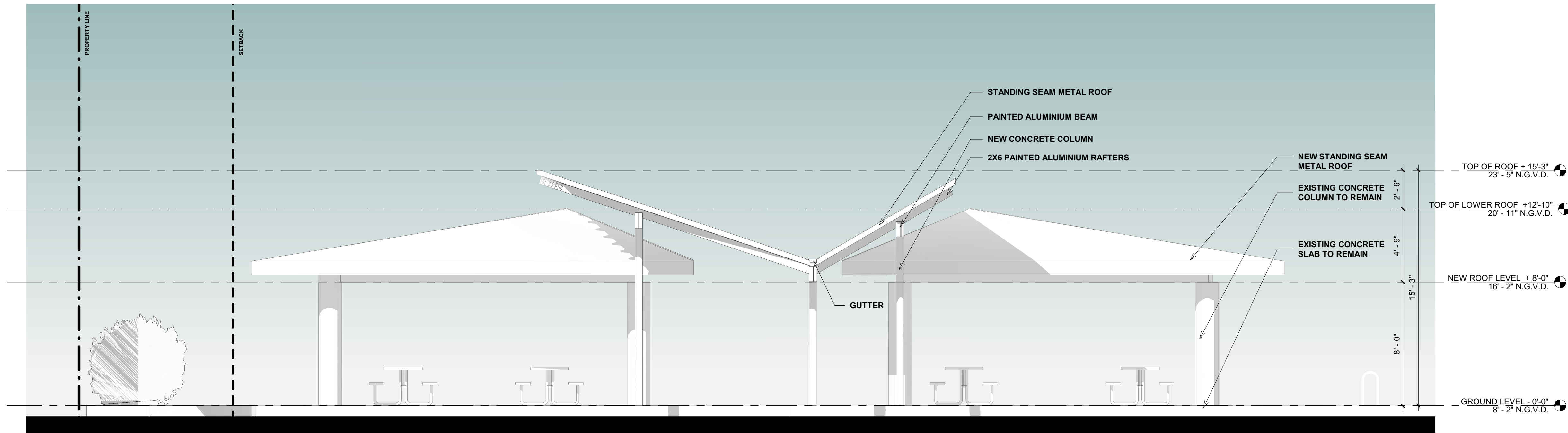

1

PAVILION EAST ELEVATION

SCALE 1/4" = 1'-0"

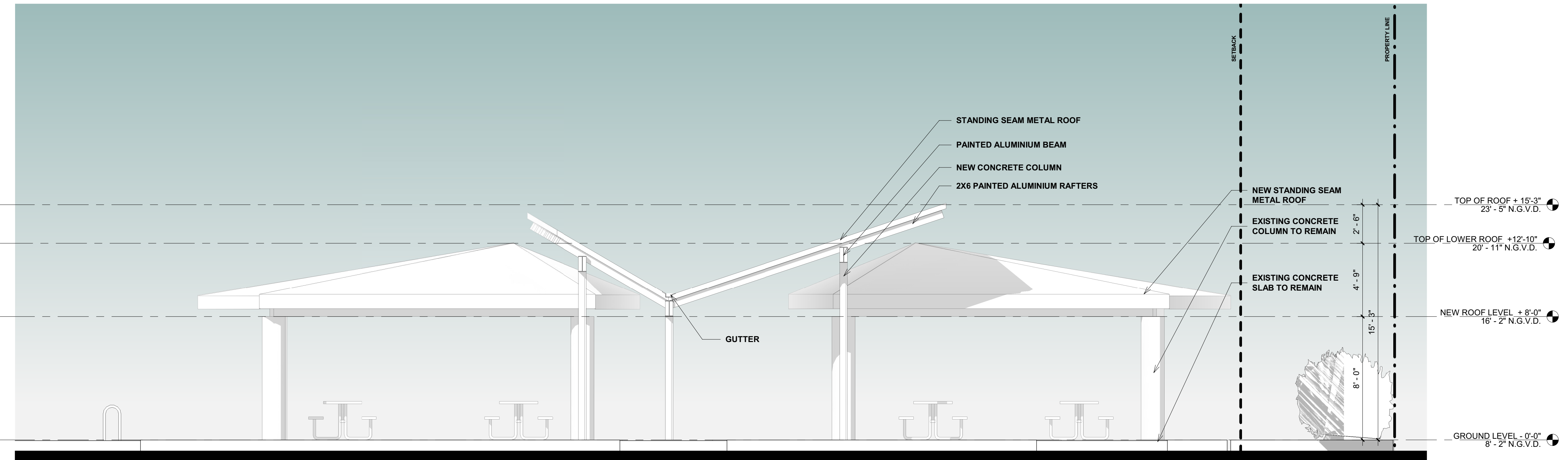

2

PAVILION WEST ELEVATION

SCALE 1/4" = 1'-0"